

LEGAL DESCRIPTION:

A PORTION OF LOT 10, BLOCK 8, POMPANO BEACH, ACCORDING TO THE PLAT THEREOF, AS RECORDED IN PLAT BOOK 2, PAGE 95, OF THE PUBLIC RECORDS OF PALM BEACH COUNTY, FLORIDA, BEING MORE PARTICULARLY DESCRIBED AS FOLLOWS:

COMMENCING AT THE SOUTHWEST CORNER OF SAID LOT 10; THENCE NORTH 88°57'35" EAST, ON THE SOUTH LINE OF SAID LOT 10 AND THE NORTH RIGHT OF WAY LINE OF N.E. 2ND STREET, 9.96 FEET TO THE POINT OF BEGINNING; THENCE NORTH 01°02'25" WEST, 10.00 FEET; THENCE NORTH 88°57'35" EAST, ALONG A LINE 10.00 FEET NORTH OF AND PARALLEL WITH SAID SOUTH LINE OF LOT 10, 10.00 FEET; THENCE SOUTH 01°02'25" EAST, 10.00 FEET TO SAID SOUTH LINE OF LOT 10 AND THE NORTH RIGHT OF WAY LINE OF N.E. 2ND STREET; THENCE SOUTH 88°57'35" WEST, ALONG SAID LINES, 10.00 FEET TO THE POINT OF BEGINNING.

SAID LANDS SITUATE, LYING AND BEING IN THE CITY OF POMPANO BEACH, BROWARD COUNTY, FLORIDA AND CONTAINING 100 SQUARE FEET, MORE OR LESS.

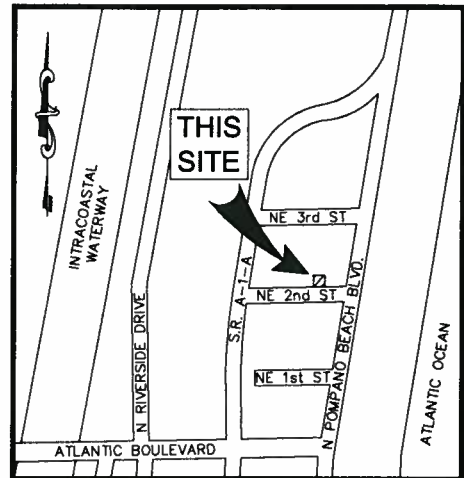

LOCATION SKETCH
NOT TO SCALE

SURVEY NOTES:

1. THE LEGAL DESCRIPTION SHOWN HEREON WAS PREPARED BY THE SURVEYOR.
2. KEITH AND ASSOCIATES, INC. CERTIFICATE OF AUTHORIZATION NUMBER IS L.B.#6860.
3. THIS SKETCH IS NOT VALID WITHOUT THE SIGNATURE AND ORIGINAL RAISED SEAL OF A FLORIDA LICENSED SURVEYOR AND MAPPER.
4. IT IS A VIOLATION OF RULE 5J-17 OF THE FLORIDA ADMINISTRATIVE CODE TO ALTER THIS SKETCH AND DESCRIPTION WITHOUT THE EXPRESSED PRIOR WRITTEN CONSENT OF THE SURVEYOR. ADDITIONS AND DELETIONS MADE TO THE FACE OF THIS SKETCH AND DESCRIPTION WILL MAKE THIS DOCUMENT INVALID.
5. THIS SKETCH IS NOT A BOUNDARY SURVEY.
6. BEARINGS SHOWN HEREON ARE ASSUMED WITH A REFERENCE BEARING OF NORTH 88°57'35" EAST ALONG THE SOUTH LINE OF BLOCK 8 OF POMPANO BEACH, ACCORDING TO THE PLAT THEREOF, AS RECORDED IN PLAT BOOK 2, PAGE 95, OF THE PUBLIC RECORDS OF PALM BEACH COUNTY, FLORIDA
7. LANDS SHOWN HEREON WERE NOT ABSTRACTED FOR RIGHTS OF WAY, EASEMENTS, OWNERSHIP, OR OTHER INSTRUMENTS OF RECORD.

CERTIFICATION:

I HEREBY CERTIFY THAT THE ATTACHED SKETCH OF DESCRIPTION OF THE HEREON DESCRIBED PROPERTY IS DEPICTED TO THE BEST OF MY KNOWLEDGE AND BELIEF AND THE INFORMATION AS DESCRIBED UNDER MY DIRECTION ON MAY 6, 2011 MEETS THE MINIMUM TECHNICAL STANDARDS SET FORTH BY THE FLORIDA BOARD OF PROFESSIONAL SURVEYORS AND MAPPERS IN CHAPTER 5J-17, FLORIDA ADMINISTRATIVE CODE, PURSUANT TO SECTION 472.027, FLORIDA STATUTES, SUBJECT TO THE QUALIFICATIONS NOTED HEREON.

KEITH & ASSOCIATES, INC.
CONSULTING ENGINEERS

Michael M. Mossey
MICHAEL M. MOSSEY
PROFESSIONAL SURVEYOR AND MAPPER
REGISTRATION No. 5660
STATE OF FLORIDA

SKETCH & DESCRIPTION
UTILITY EASEMENT
A PORTION OF LOT 10
BLOCK 8
POMPANO BEACH
P.B. 2, PG. 95, P.B.C.R.
CITY OF POMPANO BEACH, BROWARD COUNTY, FLORIDA

KEITH
ASSOCIATES, INC.
consulting engineers
301 EAST ATLANTIC BOULEVARD
POMPANO BEACH, FLORIDA 33060-6643
(954) 788-3400 FAX (954) 788-3500
EMAIL: mail@keith-associates.com LB NO. 6860

SHEET 1 OF 2
DRAWING NO. 07470.56

DATE 05/06/11
SCALE N/A
FIELD BK. N/A
DWNG. BY LKP
CHK. BY MMM

DATE	REVISIONS

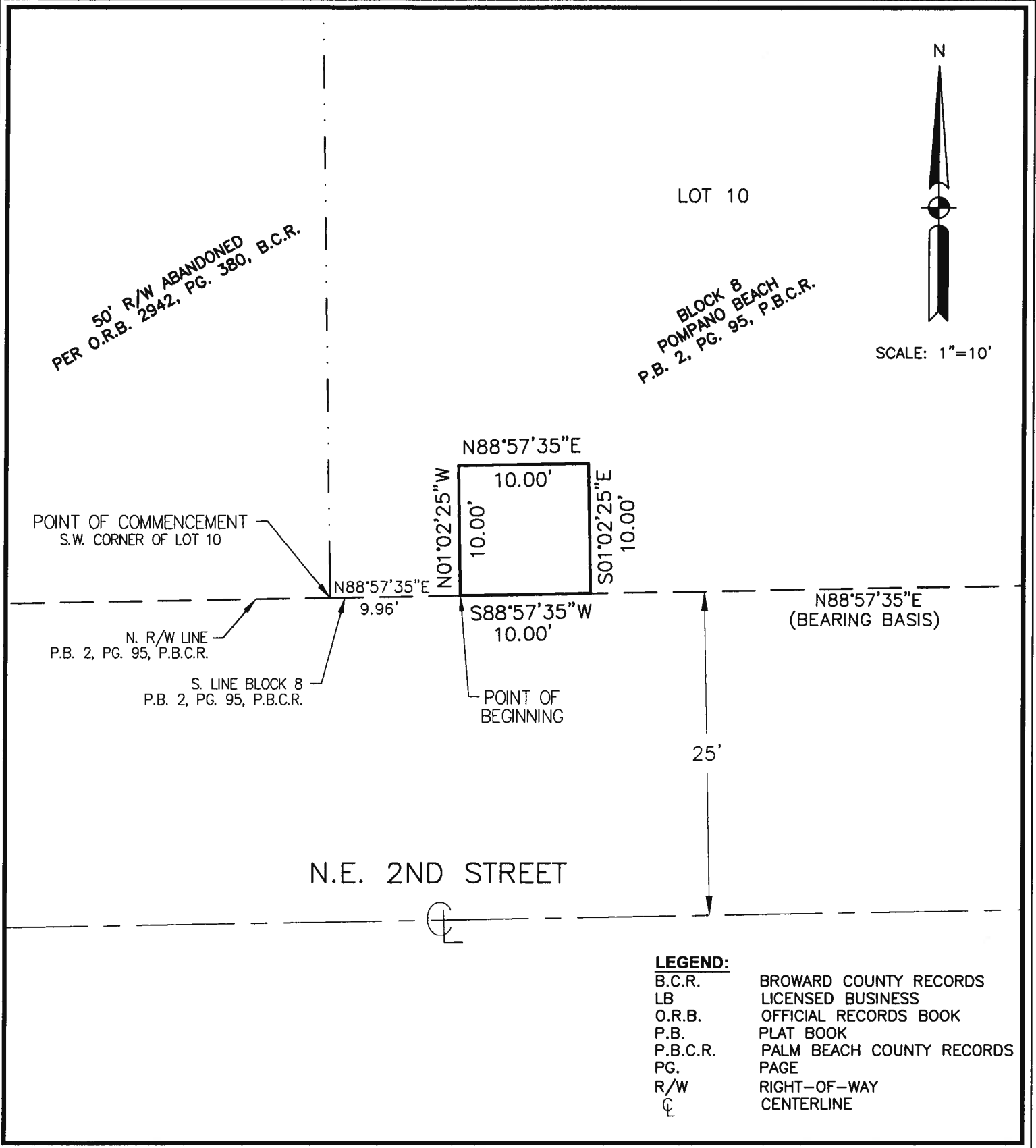

SKETCH & DESCRIPTION
UTILITY EASEMENT
 A PORTION OF LOT 10
 BLOCK 8
 POMPANO BEACH
 P.B. 2, PG. 95, P.B.C.R.
 CITY OF POMPANO BEACH, BROWARD COUNTY, FLORIDA

KEITH
 ASSOCIATES, INC.
consulting engineers
 301 EAST ATLANTIC BOULEVARD
 POMPANO BEACH, FLORIDA 33060-6643
 (954) 788-3400 FAX (954) 788-3500
 EMAIL: mail@keith-associates.com LB NO. 6860

SHEET 2 OF 2
 DRAWING NO. 07470.56

DATE 05/06/11
 SCALE 1"=10'
 FIELD BK. N/A
 DWNG. BY LKP
 CHK. BY MMM

DATE	REVISIONS

PK 107 107470.56 PB Broward FPL Easements - PB 08
 UTILITY EASEMENT SKETCHES.dwg

LEGAL DESCRIPTION:

A PORTION OF LOT 4, BLOCK 7, POMPANO BEACH, ACCORDING TO THE PLAT THEREOF, AS RECORDED IN PLAT BOOK 2, PAGE 95, OF THE PUBLIC RECORDS OF PALM BEACH COUNTY, FLORIDA, BEING MORE PARTICULARLY DESCRIBED AS FOLLOWS:

COMMENCING AT THE NORTHWEST CORNER OF SAID LOT 4; THENCE SOUTH 09°09'21" WEST, ON THE WEST LINE OF SAID LOT 4 AND THE EAST RIGHT OF WAY LINE OF POMPANO BEACH BOULEVARD, 0.75 FEET TO THE POINT OF BEGINNING; THENCE SOUTH 80°50'39" EAST, 51.46 FEET; THENCE NORTH 09°09'21" EAST, ALONG A LINE 51.46 FEET EAST OF AND PARALLEL WITH SAID WEST LINE OF LOT 4, 9.50 FEET; THENCE SOUTH 80°50'39" EAST, 20.00 FEET; THENCE SOUTH 09°09'21" WEST, ALONG A LINE 71.46 FEET EAST OF AND PARALLEL WITH SAID WEST LINE OF LOT 4, 20.00 FEET; THENCE NORTH 80°50'39" WEST, 20.00 FEET; THENCE NORTH 09°09'21" EAST, ALONG A LINE 51.46 FEET EAST OF AND PARALLEL WITH THE WEST LINE OF LOT 4, 0.50 FEET; THENCE NORTH 80°50'39" WEST, 51.46 FEET TO THE WEST LINE OF LOT 4 AND EAST RIGHT OF WAY LINE OF POMPANO BEACH BOULEVARD; THENCE NORTH 09°09'21" EAST, ALONG SAID WEST LINE OF LOT 4 AND SAID EAST RIGHT OF WAY LINE, 10.00 FEET TO THE POINT OF BEGINNING.

SAID LANDS SITUATE, LYING AND BEING IN THE CITY OF POMPANO BEACH, BROWARD COUNTY, FLORIDA AND CONTAINING 915 SQUARE FEET, MORE OR LESS.

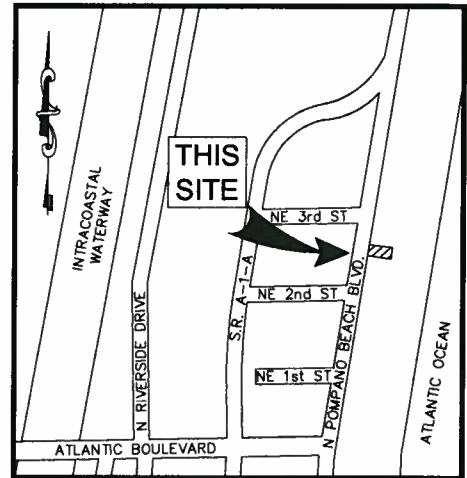

LOCATION SKETCH
NOT TO SCALE

SURVEY NOTES:

1. THE LEGAL DESCRIPTION SHOWN HEREON WAS PREPARED BY THE SURVEYOR.
2. KEITH AND ASSOCIATES, INC. CERTIFICATE OF AUTHORIZATION NUMBER IS L.B.#6860.
3. THIS SKETCH IS NOT VALID WITHOUT THE SIGNATURE AND ORIGINAL RAISED SEAL OF A FLORIDA LICENSED SURVEYOR AND MAPPER.
4. IT IS A VIOLATION OF RULE 5J-17 OF THE FLORIDA ADMINISTRATIVE CODE TO ALTER THIS SKETCH AND DESCRIPTION WITHOUT THE EXPRESSED PRIOR WRITTEN CONSENT OF THE SURVEYOR. ADDITIONS AND DELETIONS MADE TO THE FACE OF THIS SKETCH AND DESCRIPTION WILL MAKE THIS DOCUMENT INVALID.
5. THIS SKETCH IS NOT A BOUNDARY SURVEY.
6. BEARINGS SHOWN HEREON ARE ASSUMED WITH A REFERENCE BEARING OF NORTH 09°09'21" EAST ALONG THE WEST LINE OF BLOCK 7 OF POMPANO BEACH, ACCORDING TO THE PLAT THEREOF, AS RECORDED IN PLAT BOOK 2, PAGE 95, OF THE PUBLIC RECORDS OF PALM BEACH COUNTY, FLORIDA
7. LANDS SHOWN HEREON WERE NOT ABSTRACTED FOR RIGHTS OF WAY, EASEMENTS, OWNERSHIP, OR OTHER INSTRUMENTS OF RECORD.

CERTIFICATION:

I HEREBY CERTIFY THAT THE ATTACHED SKETCH OF DESCRIPTION OF THE HEREON DESCRIBED PROPERTY IS DEPICTED TO THE BEST OF MY KNOWLEDGE AND BELIEF AND THE INFORMATION AS DESCRIBED UNDER MY DIRECTION ON MAY 6, 2011 MEETS THE MINIMUM TECHNICAL STANDARDS SET FORTH BY THE FLORIDA BOARD OF PROFESSIONAL SURVEYORS AND MAPPERS IN CHAPTER 5J-17, FLORIDA ADMINISTRATIVE CODE, PURSUANT TO SECTION 472.027, FLORIDA STATUTES, SUBJECT TO THE QUALIFICATIONS NOTED HEREON.

KEITH & ASSOCIATES, INC.
CONSULTING ENGINEERS

MICHAEL M. MOSSEY
PROFESSIONAL SURVEYOR AND MAPPER
REGISTRATION No. 5660
STATE OF FLORIDA

**SKETCH & DESCRIPTION
UTILITY EASEMENT**

A PORTION OF LOT 4
BLOCK 7
POMPANO BEACH
P.B. 2, PG. 95, P.B.C.R.

CITY OF POMPANO BEACH, BROWARD COUNTY, FLORIDA

KEITH & ASSOCIATES, INC.
consulting engineers
301 EAST ATLANTIC BOULEVARD
POMPANO BEACH, FLORIDA 33060-6643
(954) 788-3400 FAX (954) 788-3500
EMAIL: mail@keith-associates.com LB NO. 6860

SHEET 1 OF 2
DRAWING NO. 07470.56

DATE 05/06/11
SCALE N/A
FIELD BK. N/A
DWNG. BY LKP
CHK. BY MMM

DATE	REVISIONS

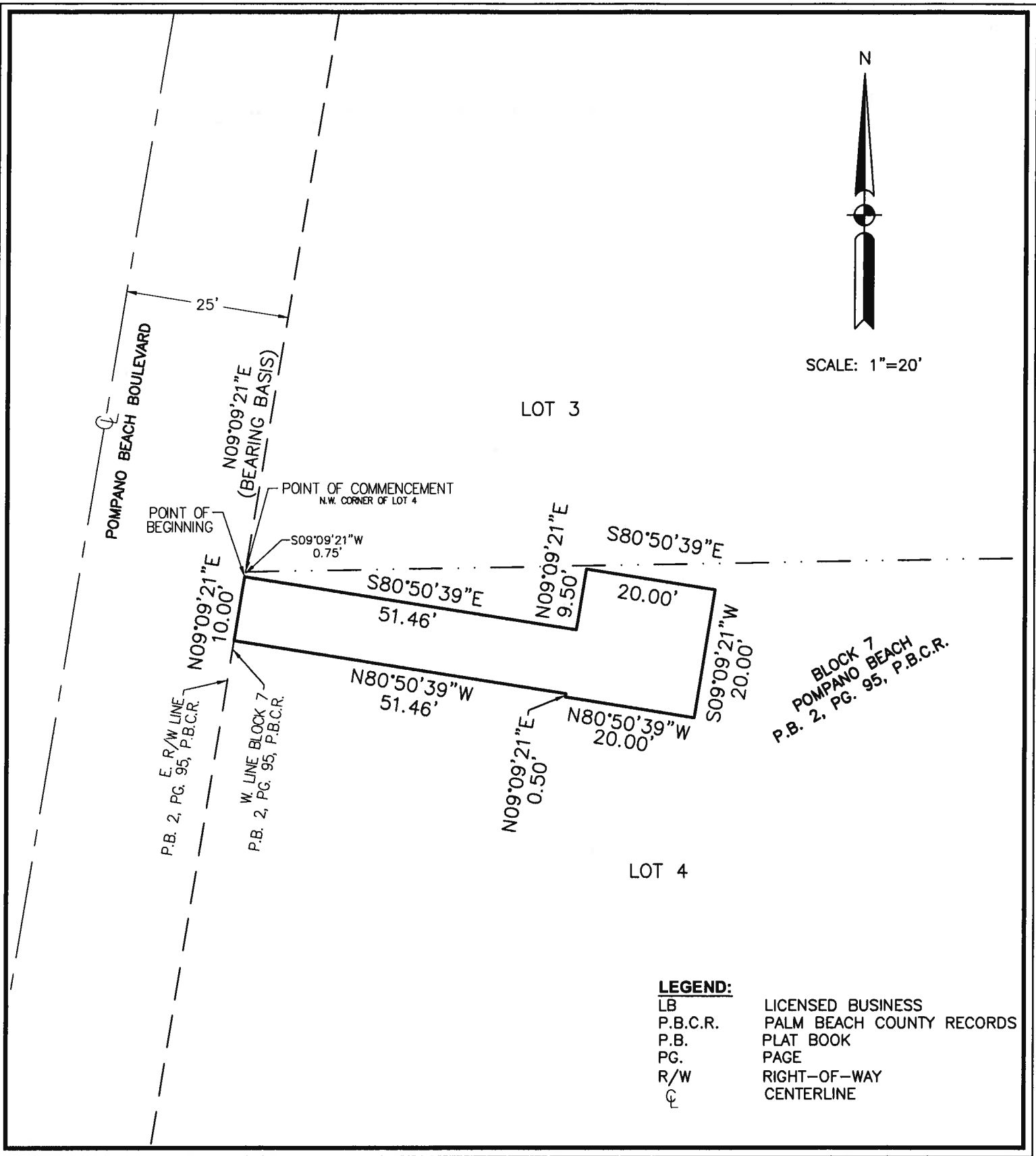

SCALE: 1"=20'

LEGEND:

- LB LICENSED BUSINESS
- P.B.C.R. PALM BEACH COUNTY RECORDS
- P.B. PLAT BOOK
- PG. PAGE
- R/W RIGHT-OF-WAY
- CL CENTERLINE

SKETCH & DESCRIPTION
UTILITY EASEMENT
 A PORTION OF LOT 4
 BLOCK 7
 POMPANO BEACH
 P.B. 2, PG. 95, P.B.C.R.
 CITY OF POMPANO BEACH, BROWARD COUNTY, FLORIDA

KEITH
 & ASSOCIATES, INC.
consulting engineers
 301 EAST ATLANTIC BOULEVARD
 POMPANO BEACH, FLORIDA 33060-6643
 (954) 788-3400 FAX (954) 788-3500
 EMAIL: mail@keith-associates.com LB NO. 6860

SHEET 2 OF 2
 DRAWING NO. 07470.56

DATE 05/06/11
 SCALE 1"=20'
 FIELD BK. N/A
 DWNG. BY LKP
 CHK. BY MMM

DATE	REVISIONS

RE 107107470.56 PB Boulevard PPL Easements - PB 06
 UTILITY EASEMENT SKETCHES.dwg

LEGAL DESCRIPTION:

PORTIONS OF LOT 3 AND LOT 4, BLOCK 11, POMPANO BEACH, ACCORDING TO THE PLAT THEREOF, AS RECORDED IN PLAT BOOK 2, PAGE 95, OF THE PUBLIC RECORDS OF PALM BEACH COUNTY, FLORIDA, BEING MORE PARTICULARLY DESCRIBED AS FOLLOWS:

BEGINNING AT THE SOUTHWEST CORNER OF SAID LOT 4; THENCE NORTH 09°09'21" EAST, ON THE WEST LINE OF SAID LOT 4 AND THE EAST RIGHT OF WAY LINE OF POMPANO BEACH BOULEVARD, 10.00 FEET; THENCE SOUTH 80°50'39" EAST, 17.24 FEET; THENCE NORTH 09°09'21" EAST, ALONG A LINE 17.24 FEET EAST OF AND PARALLEL WITH THE SAID WEST LINE OF LOT 4, 9.50 FEET; THENCE SOUTH 80°50'39" EAST, 20.00 FEET; THENCE SOUTH 09°09'21" WEST, ALONG A LINE 37.24 FEET EAST OF AND PARALLEL WITH SAID WEST LINE OF LOT 4, 20.00 FEET; THENCE NORTH 80°50'39" WEST, 20.00 FEET; THENCE NORTH 09°09'21" EAST, ALONG A LINE 17.24 FEET EAST OF AND PARALLEL WITH SAID WEST LINE OF LOT 4, 0.50 FEET; THENCE NORTH 80°50'39" WEST, 17.24 FEET TO SAID WEST LINE OF LOT 4 AND THE POINT OF BEGINNING.

SAID LANDS SITUATE, LYING AND BEING IN THE CITY OF POMPANO BEACH, BROWARD COUNTY, FLORIDA AND CONTAINING 572 SQUARE FEET, MORE OR LESS.

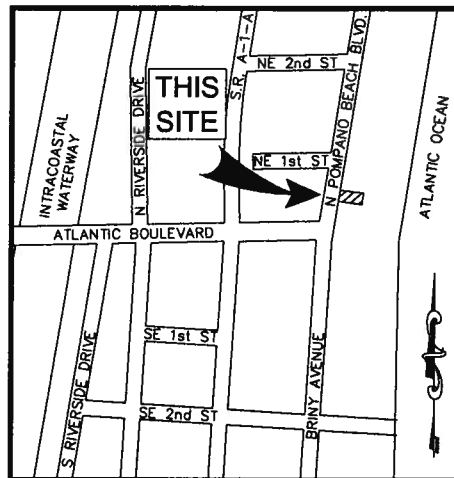

LOCATION SKETCH
NOT TO SCALE

SURVEY NOTES:

1. THE LEGAL DESCRIPTION SHOWN HEREON WAS PREPARED BY THE SURVEYOR.
2. KEITH AND ASSOCIATES, INC. CERTIFICATE OF AUTHORIZATION NUMBER IS L.B.#6860.
3. THIS SKETCH IS NOT VALID WITHOUT THE SIGNATURE AND ORIGINAL RAISED SEAL OF A FLORIDA LICENSED SURVEYOR AND MAPPER.
4. IT IS A VIOLATION OF RULE 5J-17 OF THE FLORIDA ADMINISTRATIVE CODE TO ALTER THIS SKETCH AND DESCRIPTION WITHOUT THE EXPRESSED PRIOR WRITTEN CONSENT OF THE SURVEYOR. ADDITIONS AND DELETIONS MADE TO THE FACE OF THIS SKETCH AND DESCRIPTION WILL MAKE THIS DOCUMENT INVALID.
5. THIS SKETCH IS NOT A BOUNDARY SURVEY.
6. BEARINGS SHOWN HEREON ARE ASSUMED WITH A REFERENCE BEARING OF NORTH 09°09'21" EAST ALONG THE WEST LINE OF BLOCK 11 OF POMPANO BEACH, ACCORDING TO THE PLAT THEREOF, AS RECORDED IN PLAT BOOK 2, PAGE 95, OF THE PUBLIC RECORDS OF PALM BEACH COUNTY, FLORIDA
7. LANDS SHOWN HEREON WERE NOT ABSTRACTED FOR RIGHTS OF WAY, EASEMENTS, OWNERSHIP, OR OTHER INSTRUMENTS OF RECORD.

CERTIFICATION:

I HEREBY CERTIFY THAT THE ATTACHED SKETCH OF DESCRIPTION OF THE HEREON DESCRIBED PROPERTY IS DEPICTED TO THE BEST OF MY KNOWLEDGE AND BELIEF AND THE INFORMATION AS DESCRIBED UNDER MY DIRECTION ON MAY 6, 2011 MEETS THE MINIMUM TECHNICAL STANDARDS SET FORTH BY THE FLORIDA BOARD OF PROFESSIONAL SURVEYORS AND MAPPERS IN CHAPTER 5J-17, FLORIDA ADMINISTRATIVE CODE, PURSUANT TO SECTION 472.027, FLORIDA STATUTES, SUBJECT TO THE QUALIFICATIONS NOTED HEREON.

KEITH & ASSOCIATES, INC.
CONSULTING ENGINEERS

Michael M. Mossey
MICHAEL M. MOSSEY
PROFESSIONAL SURVEYOR AND MAPPER
REGISTRATION No. 5660
STATE OF FLORIDA

SKETCH & DESCRIPTION

UTILITY EASEMENT

PORTIONS OF LOTS 3 AND 4,
BLOCK 11,
POMPANO BEACH
P.B. 2, PG. 95, P.B.C.R.

CITY OF POMPANO BEACH, BROWARD COUNTY, FLORIDA

KEITH
ASSOCIATES, INC.
consulting engineers
301 EAST ATLANTIC BOULEVARD
POMPANO BEACH, FLORIDA 33060-6643
(954) 788-3400 FAX (954) 788-3500
EMAIL: mail@keith-associates.com LB NO. 6860

SHEET 1 OF 2
DRAWING NO. 07470.56

DATE	05/06/11	DATE	REVISIONS
SCALE	N/A		
FIELD BK.	N/A		
DWNG. BY	LKP		
CHK. BY	MMM		

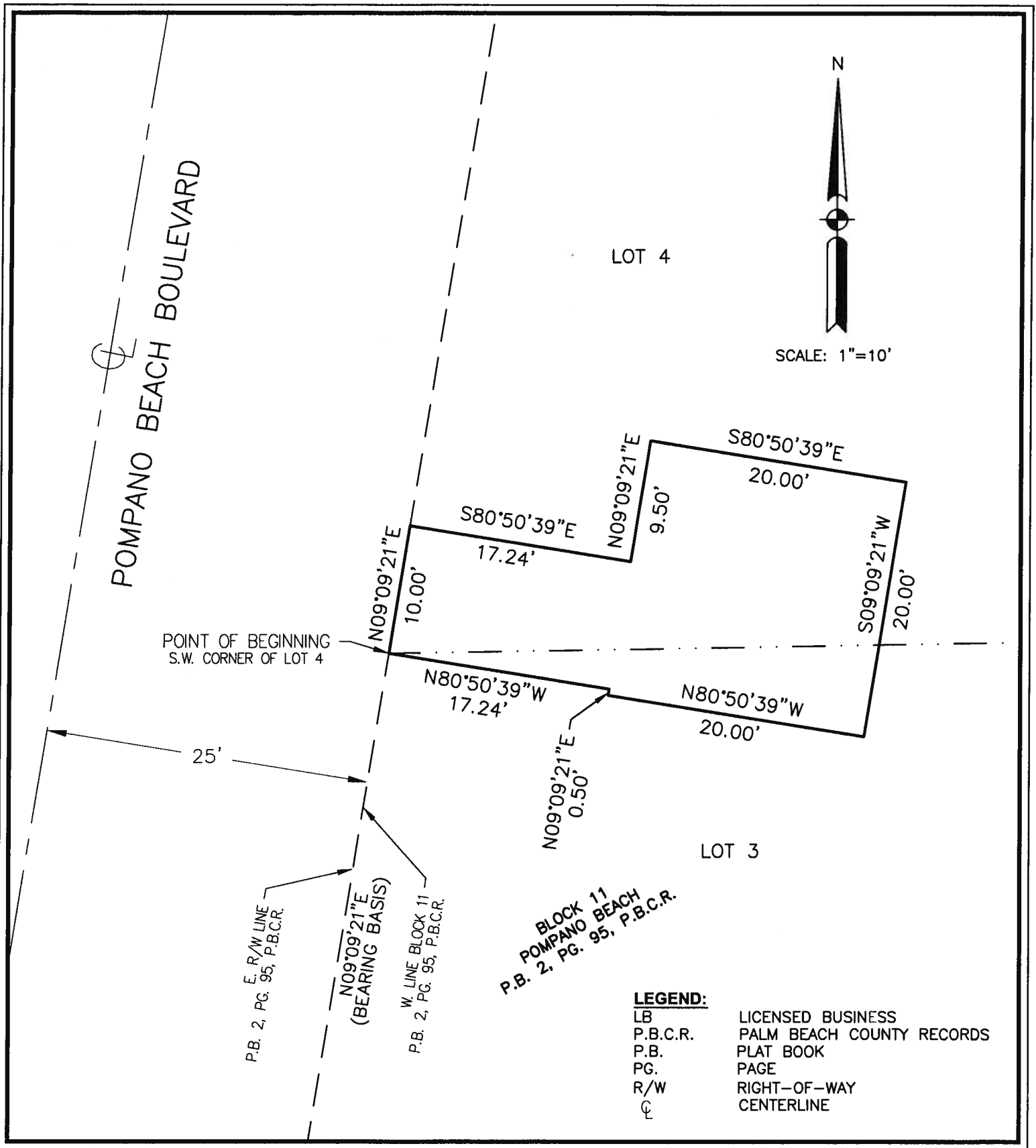

SCALE: 1"=10'

LEGEND:

- LB LICENSED BUSINESS
- P.B.C.R. PALM BEACH COUNTY RECORDS
- P.B. PLAT BOOK
- PG. PAGE
- R/W RIGHT-OF-WAY
- ⊕ CENTERLINE

SKETCH & DESCRIPTION
UTILITY EASEMENT
 PORTIONS OF LOTS 3 AND 4,
 BLOCK 11,
 POMPANO BEACH
 P.B. 2, PG. 95, P.B.C.R.
 CITY OF POMPANO BEACH, BROWARD COUNTY, FLORIDA

KEITH
 & ASSOCIATES, INC.
 consulting engineers
 301 EAST ATLANTIC BOULEVARD
 POMPANO BEACH, FLORIDA 33060-6643
 (954) 788-3400 FAX (954) 788-3500
 EMAIL: mail@keith-associates.com LB NO. 6860

SHEET 2 OF 2
 DRAWING NO. 07470.56

DATE 05/06/11
 SCALE 1"=10'
 FIELD BK. N/A
 DWNG. BY LKP
 CHK. BY MMM

DATE	REVISIONS

107470.56 PB Boulevard PPL Easements - PB 2.dwg
 UTILITY EASEMENT SKETCHES.dwg

LEGAL DESCRIPTION:

A PORTION OF LOT 4, BLOCK 1, POMPANO BEACH, ACCORDING TO THE PLAT THEREOF, AS RECORDED IN PLAT BOOK 2, PAGE 95, OF THE PUBLIC RECORDS OF PALM BEACH COUNTY, FLORIDA, BEING MORE PARTICULARLY DESCRIBED AS FOLLOWS:

COMMENCING AT THE SOUTHWEST CORNER OF SAID LOT 4; THENCE NORTH 09°09'21" EAST, ON THE WEST LINE OF SAID LOT 4 AND THE EAST RIGHT OF WAY LINE OF POMPANO BEACH BOULEVARD, 13.79 FEET TO THE POINT OF BEGINNING; THENCE CONTINUING NORTH 09°09'21" EAST, ALONG SAID LINES, 10.00 FEET; THENCE SOUTH 80°50'39" EAST, 26.24 FEET; THENCE SOUTH 09°09'21" WEST, ALONG A LINE 26.24 FEET EAST OF AND PARALLEL WITH SAID WEST LINE OF LOT 4, 10.00 FEET; THENCE NORTH 80°50'39" WEST, 26.24 FEET TO THE POINT OF BEGINNING.

SAID LANDS SITUATE, LYING AND BEING IN THE CITY OF POMPANO BEACH, BROWARD COUNTY, FLORIDA AND CONTAINING 262 SQUARE FEET, MORE OR LESS.

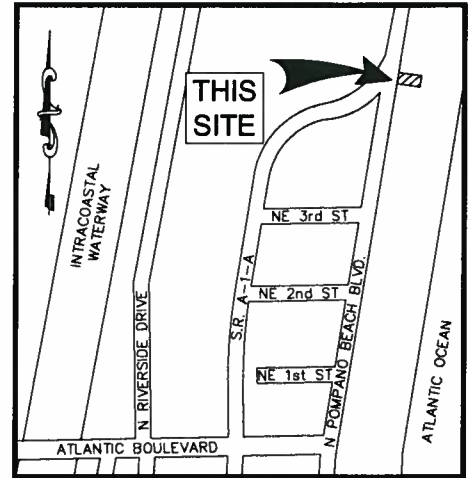

LOCATION SKETCH
NOT TO SCALE

SURVEY NOTES:

1. THE LEGAL DESCRIPTION SHOWN HEREON WAS PREPARED BY THE SURVEYOR.
2. KEITH AND ASSOCIATES, INC. CERTIFICATE OF AUTHORIZATION NUMBER IS L.B.#6860.
3. THIS SKETCH IS NOT VALID WITHOUT THE SIGNATURE AND ORIGINAL RAISED SEAL OF A FLORIDA LICENSED SURVEYOR AND MAPPER.
4. IT IS A VIOLATION OF RULE 5J-17 OF THE FLORIDA ADMINISTRATIVE CODE TO ALTER THIS SKETCH AND DESCRIPTION WITHOUT THE EXPRESSED PRIOR WRITTEN CONSENT OF THE SURVEYOR. ADDITIONS AND DELETIONS MADE TO THE FACE OF THIS SKETCH AND DESCRIPTION WILL MAKE THIS DOCUMENT INVALID.
5. THIS SKETCH IS NOT A BOUNDARY SURVEY.
6. BEARINGS SHOWN HEREON ARE ASSUMED WITH A REFERENCE BEARING OF NORTH 09°09'21" EAST ALONG THE WEST LINE OF BLOCK 1 OF POMPANO BEACH, ACCORDING TO THE PLAT THEREOF, AS RECORDED IN PLAT BOOK 2, PAGE 95, OF THE PUBLIC RECORDS OF PALM BEACH COUNTY, FLORIDA
7. LANDS SHOWN HEREON WERE NOT ABSTRACTED FOR RIGHTS OF WAY, EASEMENTS, OWNERSHIP, OR OTHER INSTRUMENTS OF RECORD.

CERTIFICATION:

I HEREBY CERTIFY THAT THE ATTACHED SKETCH OF DESCRIPTION OF THE HEREON DESCRIBED PROPERTY IS DEPICTED TO THE BEST OF MY KNOWLEDGE AND BELIEF AND THE INFORMATION AS DESCRIBED UNDER MY DIRECTION ON MAY 6, 2011 MEETS THE MINIMUM TECHNICAL STANDARDS SET FORTH BY THE FLORIDA BOARD OF PROFESSIONAL SURVEYORS AND MAPPERS IN CHAPTER 5J-17, FLORIDA ADMINISTRATIVE CODE, PURSUANT TO SECTION 472.027, FLORIDA STATUTES, SUBJECT TO THE QUALIFICATIONS NOTED HEREON.

KEITH & ASSOCIATES, INC.
CONSULTING ENGINEERS

MICHAEL M. MOSSEY
PROFESSIONAL SURVEYOR AND MAPPER
REGISTRATION No. 5660
STATE OF FLORIDA

**SKETCH & DESCRIPTION
UTILITY EASEMENT**

A PORTION OF LOT 4
BLOCK 1
POMPANO BEACH
P.B. 2, PG. 95, P.B.C.R.

CITY OF POMPANO BEACH, BROWARD COUNTY, FLORIDA

KEITH & ASSOCIATES, INC.
consulting engineers
301 EAST ATLANTIC BOULEVARD
POMPANO BEACH, FLORIDA 33060-6643
(954) 788-3400 FAX (954) 788-3500
EMAIL: mail@keith-associates.com LB NO. 6860

SHEET 1 OF 2

DRAWING NO. 07470.56

DATE 05/06/11

SCALE N/A

FIELD BK. N/A

DWNG. BY LKP

CHK. BY MMM

DATE	REVISIONS

16:107470.56 PB Boulevard PPL Easements - PB 2.dwg
UTILITY EASEMENT SKETCHES.dwg

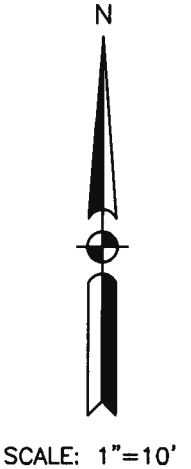
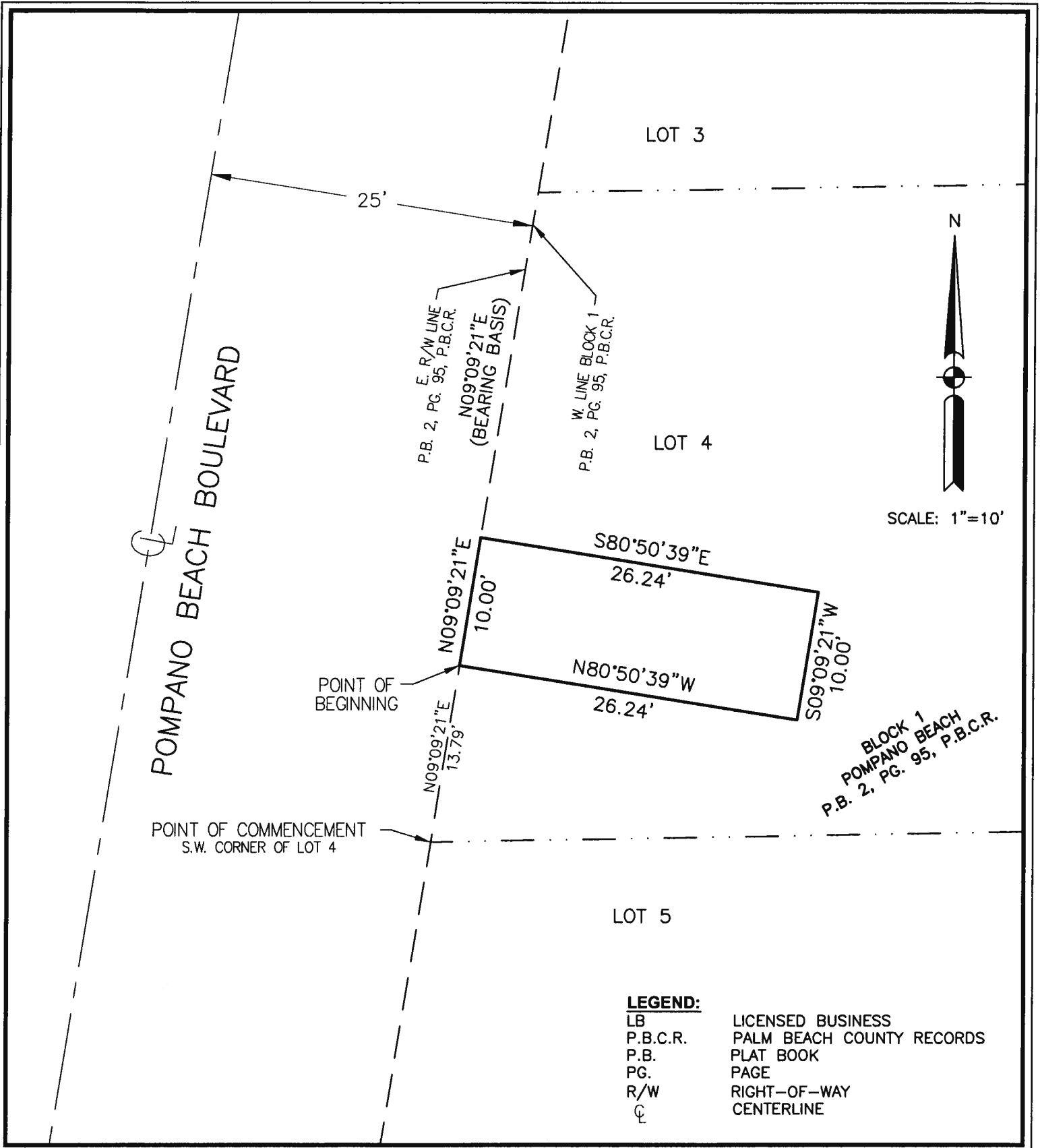

LEGEND:

- LB LICENSED BUSINESS
- P.B.C.R. PALM BEACH COUNTY RECORDS
- P.B. PLAT BOOK
- PG. PAGE
- R/W RIGHT-OF-WAY
- ⊕ CENTERLINE

**SKETCH & DESCRIPTION
UTILITY EASEMENT**

A PORTION OF LOT 4
BLOCK 1
POMPANO BEACH
P.B. 2, PG. 95, P.B.C.R.

CITY OF POMPAÑO BEACH, BROWARD COUNTY, FLORIDA

KEITH
ASSOCIATES, INC.

consulting engineers
301 EAST ATLANTIC BOULEVARD
POMPANO BEACH, FLORIDA 33060-6643
(954) 788-3400 FAX (954) 788-3500
EMAIL: mail@keith-associates.com LB NO. 6860

SHEET 2 OF 2

DRAWING NO. 07470.56

DATE 05/06/11

SCALE 1"=10'

FIELD BK. N/A

DWNG. BY LKP

CHK. BY MMM

DATE	REVISIONS

07470.56 PB Boulevard PPL Easements - PB 2
UTILITY EASEMENT SKETCHES.dwg