

ROOM FINISH SCHEDULE										
NO	SPACE	FLOOR	BASE	NORTH	SOUTH	EAST	WEST	CEILING	CLG HT.	NOTES
100	BAIT SHOP	EF-1	EF-1	P-2	P-2	P-2	P-2	NOTE #5	9'-0"	NOTE #6
101	OFFICE	EF-1	EF-1	P-2	P-2	P-2	P-2	NOTE #5	9'-0"	NOTE #2, #6
102	MENS TOILET ROOM	EF-1	EF-1	P-2	P-2	P-2	P-2	NOTE #5	9'-0"	NOTE #2, #6
103	WOMENS TOILET ROOM	EF-1	EF-1	P-2	P-2	P-2	P-2	NOTE #5	9'-0"	NOTE #2, #6
104	NEW STORAGE	C-1	-	P-2	P-2	P-2	P-2	NOTE #5	9'-0"	NOTE #3, #6

FINISH & PAINT NOTES:

- WALLS TO BE LOW LUSTER FINISH, ALUMINUM DOORS AND FRAMES TO HAVE BAKED ENAMEL FINISH TO MATCH P-1.
- WALLS IN TOILET ROOM INTERIORS TO BE PAINTED WITH EPOXY PAINT.
- CMU WALLS IN STORAGE ROOM INTERIOR TO BE PAINTED.
- EXTERIOR WALLS TO HAVE STUCCO FINISH. SEE SHEET 31.01 FOR STUCCO TEXTURE.
- CEILING TO BE GYPSUM BOARD, PAINTED.
- INTERIOR WALLS TO BE EXPOSED BLOCK, PAINTED.

FINISH ABBREVIATIONS:

- C-1 SEALED CONCRETE SLAB
- EF-1 EPOXY FLOORING: DUR-A-QUARTZ EPOXY FLOORING NO. Q28-30 - 3/16" THICK WITH 4" HT. COVE BASE AND NON-SKID GRIT

PAINT FINISHES:

- P-1 PAINT DOORS: SHERMAN WILLIAMS 'SUMMER SCENT' SW 2312 (EXTERIOR)
- P-2 PAINT WALLS: SHERMAN WILLIAMS - INTERIOR 'FEACHY' SW 1620 LRV 73%

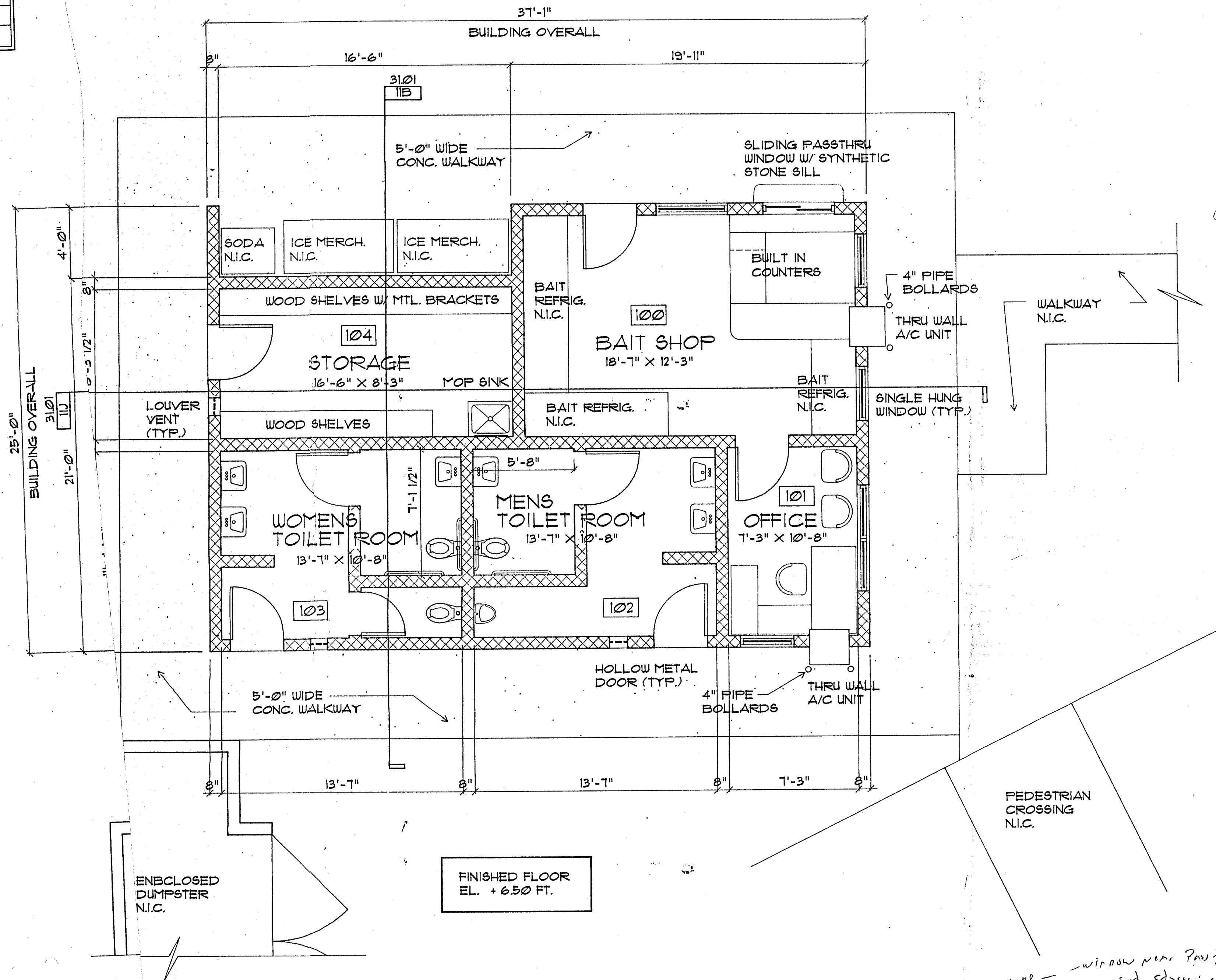

FINISHED FLOOR EL. + 6.50 FT.

7G FLOOR PLAN
1/4" = 1'-0"

WALL TYPE LEGEND

8" CMU WALL

Handwritten notes:
 - window near Postbank
 - see site storage room
 - Louver in Bathroom area
 - refrigerators, NTC?
 - live bait?
 - hurricane proofed ice machine
 cost

PROGRESS PRINT
Not for Construction

POMPAÑO BEACH
BAIT SHOP
 AIA and 3rd St. Pompano Beach, Florida

No.	Date	Item
REVISIONS		
Drawn	Seal	
Checked		
Approved		
JOHN R. DEBELLO ARCHITECT Quorum Business Center 638 South Military Trail Deerfield Beach, Florida 33442 (954) 426-2741 Florida Reg. No. AR 0011635		
Title FLOOR PLAN AND FINISHES		
Contr. No.	20119.00	30
Scale	1/4" = 1'-0"	
Date	04-13-00	01
Last Rev.		

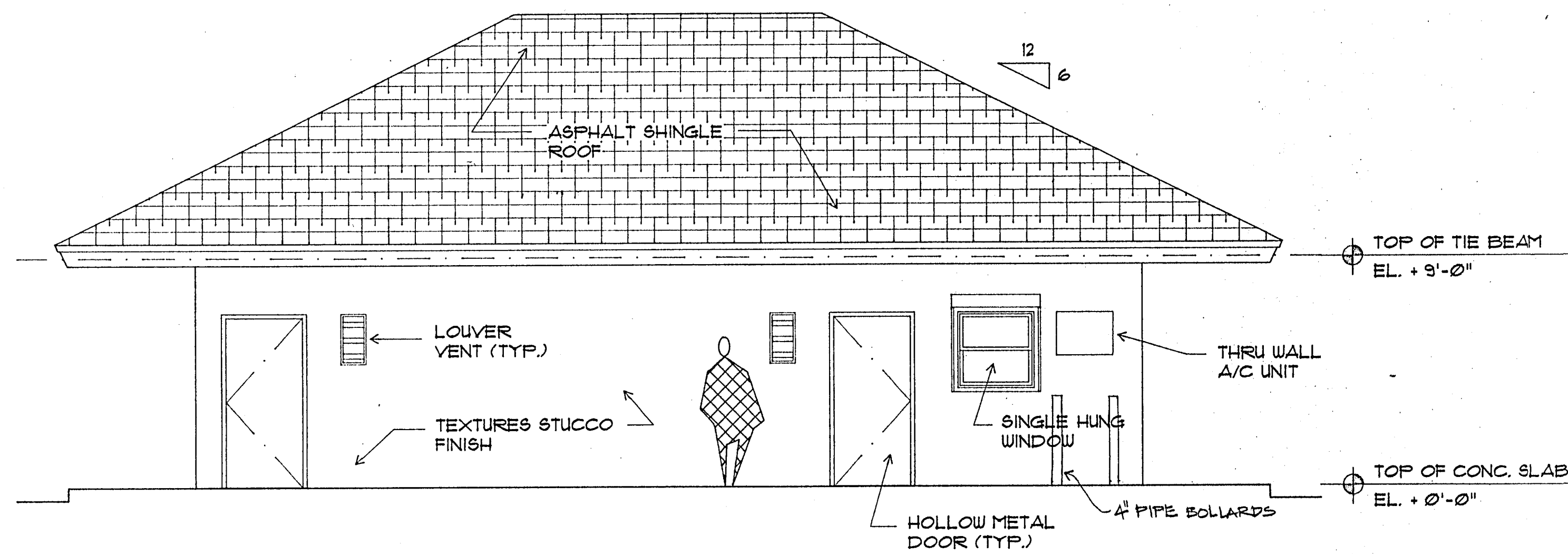

11B SOUTHEAST ELEVATION
1/4" = 1'-0"

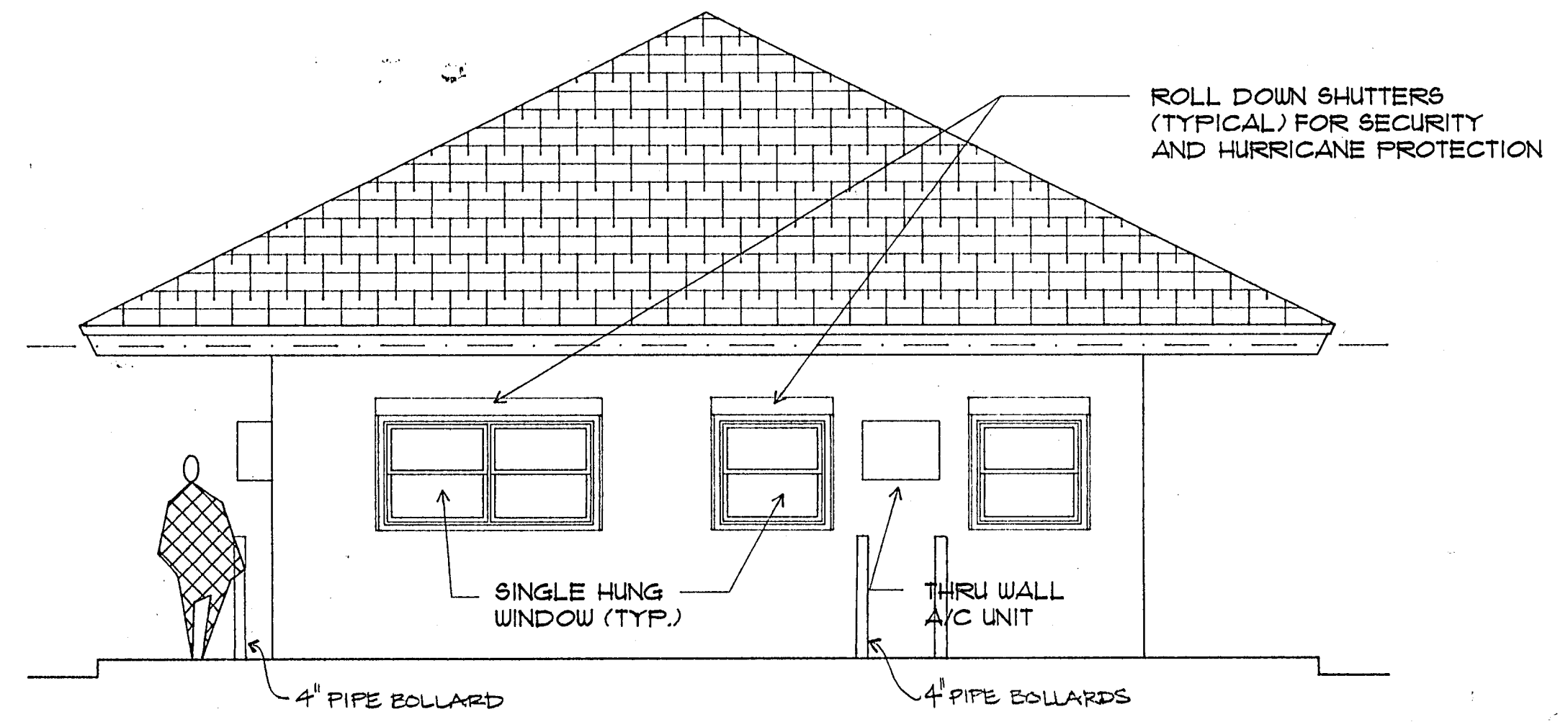

3L NORTHEAST ELEVATION
1/4" = 1'-0"

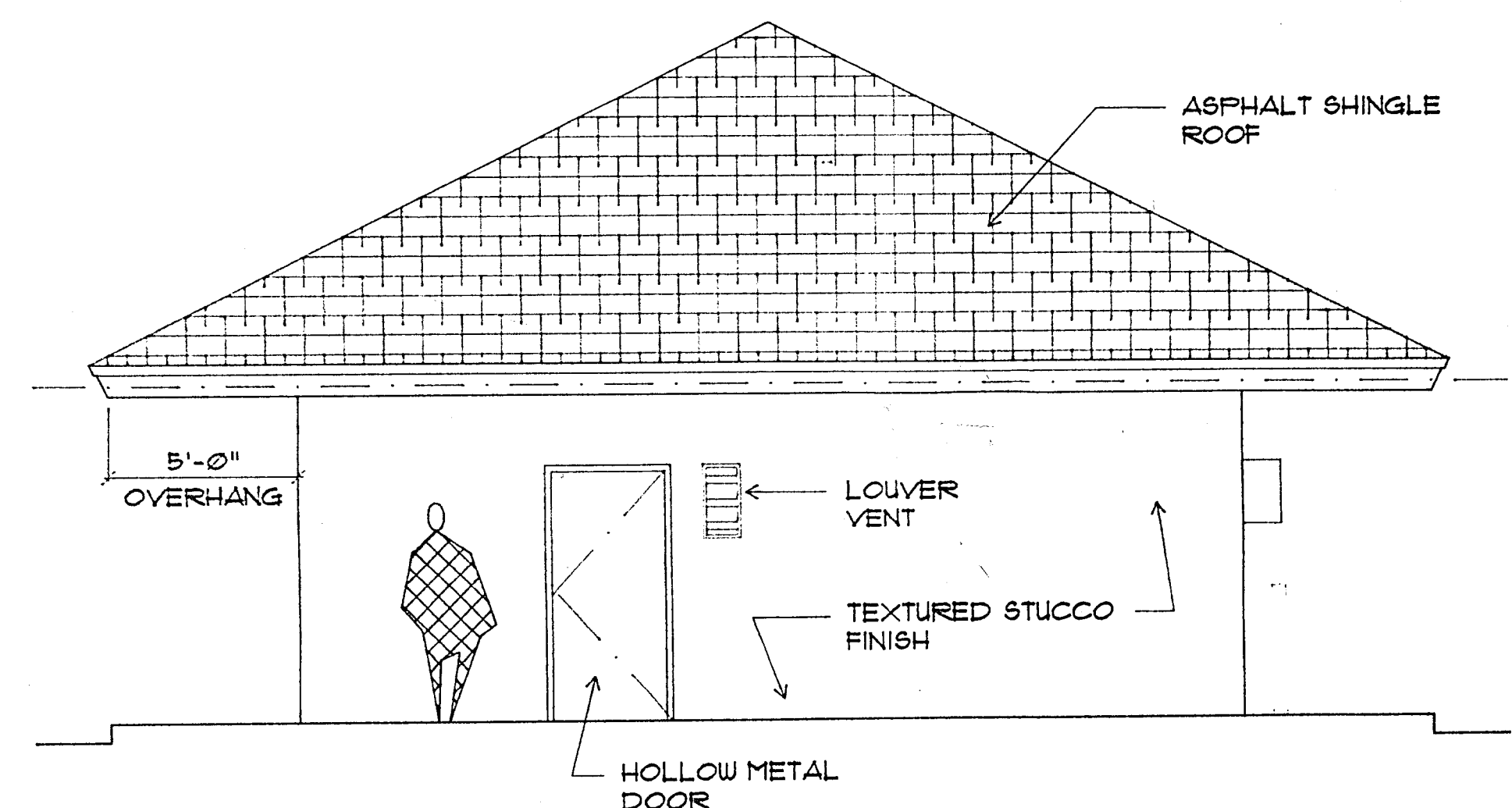

7B SOUTHWEST ELEVATION
1/4" = 1'-0"

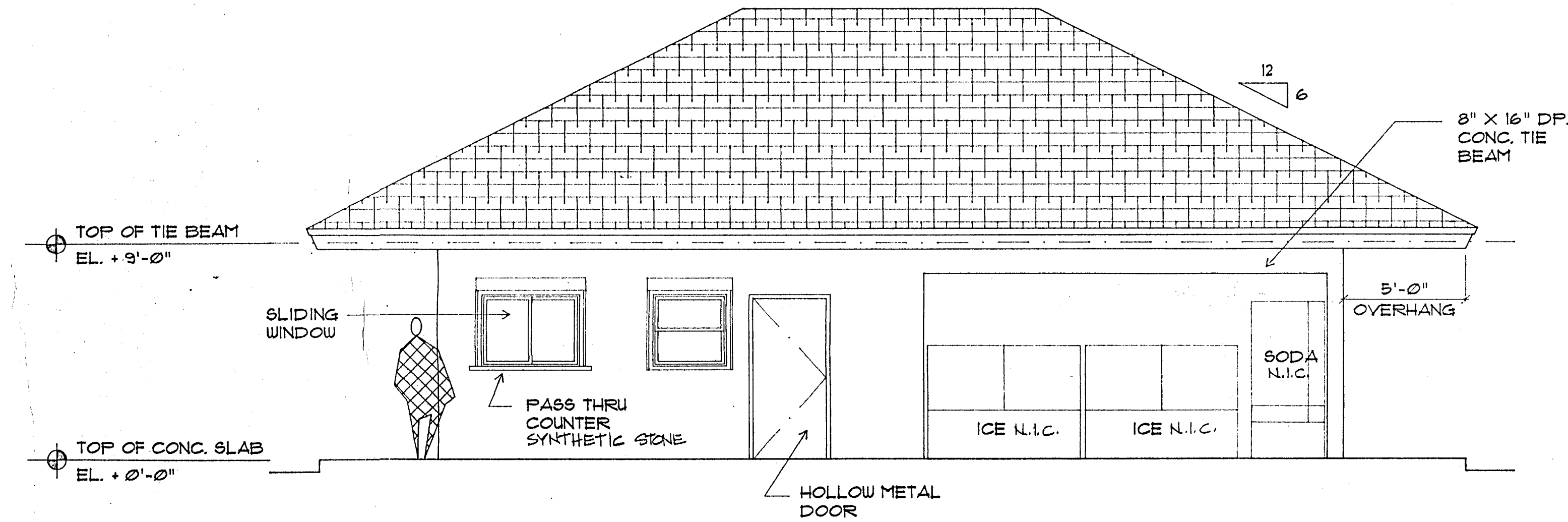

7J NORTHWEST ELEVATION
1/4" = 1'-0"

STRUCTURAL NOTES

1. TIE BEAM AND TIE COLUMN CONSTRUCTION WITH MASONRY IN FILL.
2. WOOD TRUSS ROOF.
3. CONCRETE FLOOR SLAB POURED MONOLITHIC WITH PERIMETER GRADE BEAMS.
4. FOUNDATION SUPPORT PROVIDED BY PIN PILES AT APPROXIMATELY 4'-0" O.C.

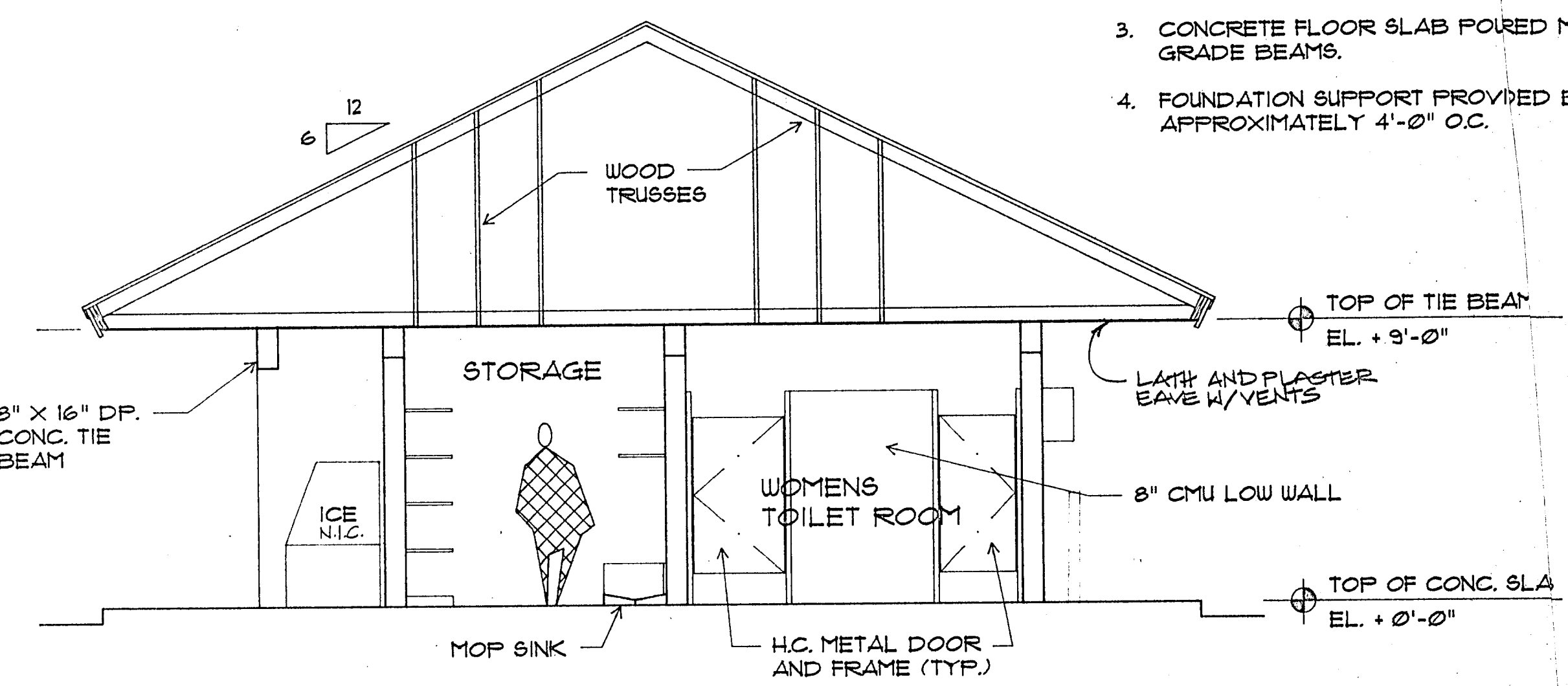

11B BUILDING SECTION
1/4" = 1'-0"

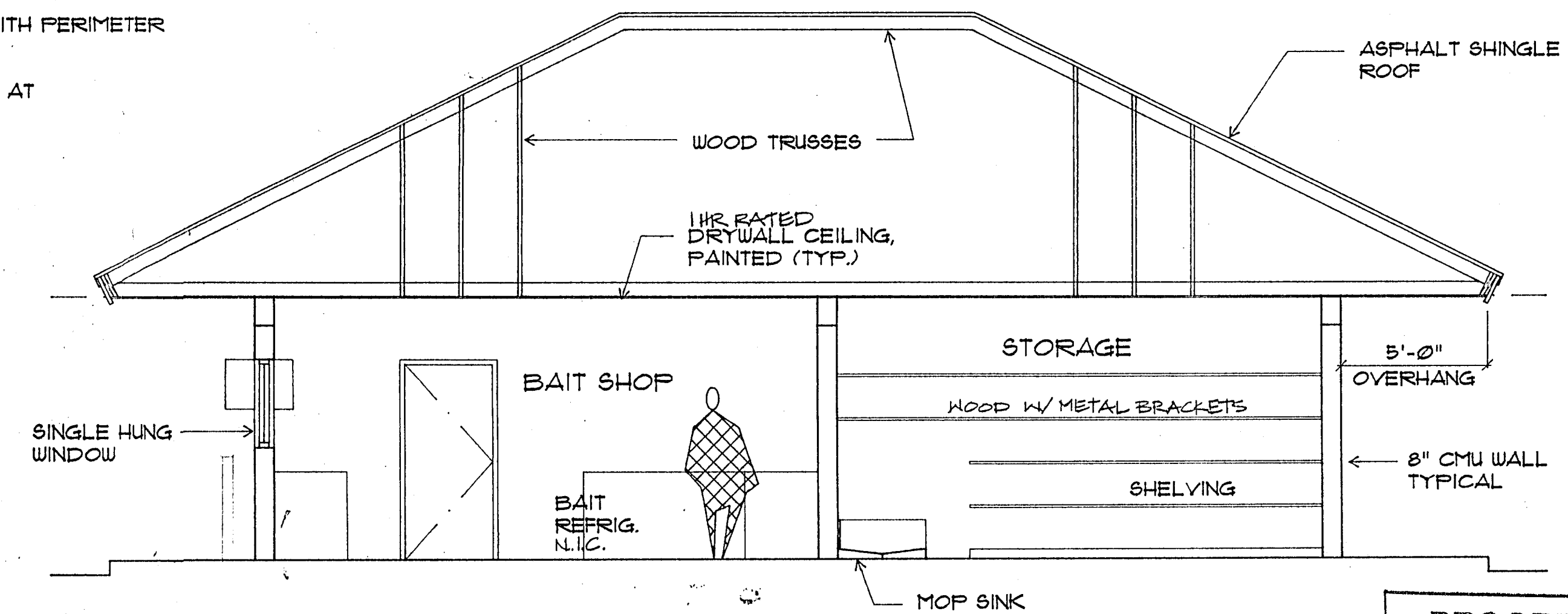

11J BUILDING SECTION
1/4" = 1'-0"

PROGRESS PRINT

Not for Construction

POMPANO BEACH
BAIT SHOP
 A1A and 3rd St. Pompano Beach, Florida

No.	Date	Item
REVISIONS		
Drawn	Seal	
Checked		
Approved		
JOHN R. DEBELLO ARCHITECT Quorum Business Center 638 South Military Trail Deerfield Beach, Florida 33442 (954) 426-2741 Florida Reg. No. AR 0011635		
ELEVATIONS AND SECTIONS		
Contr. No.	20113.00	31
Scale	1/4" = 1'-0"	
Date	04-13-00	01
Last Rev.		

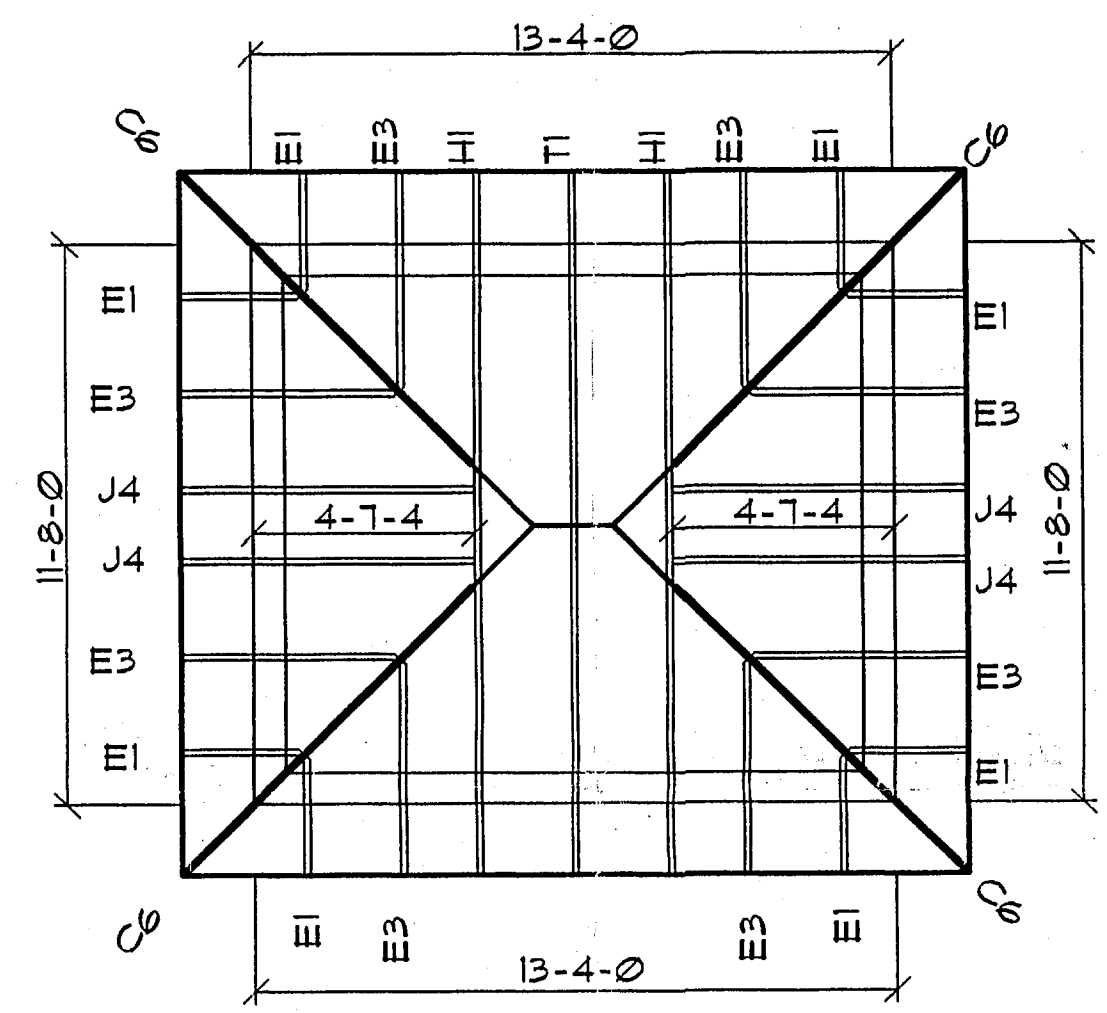

ROOF TRUSS PLACEMENT PLAN

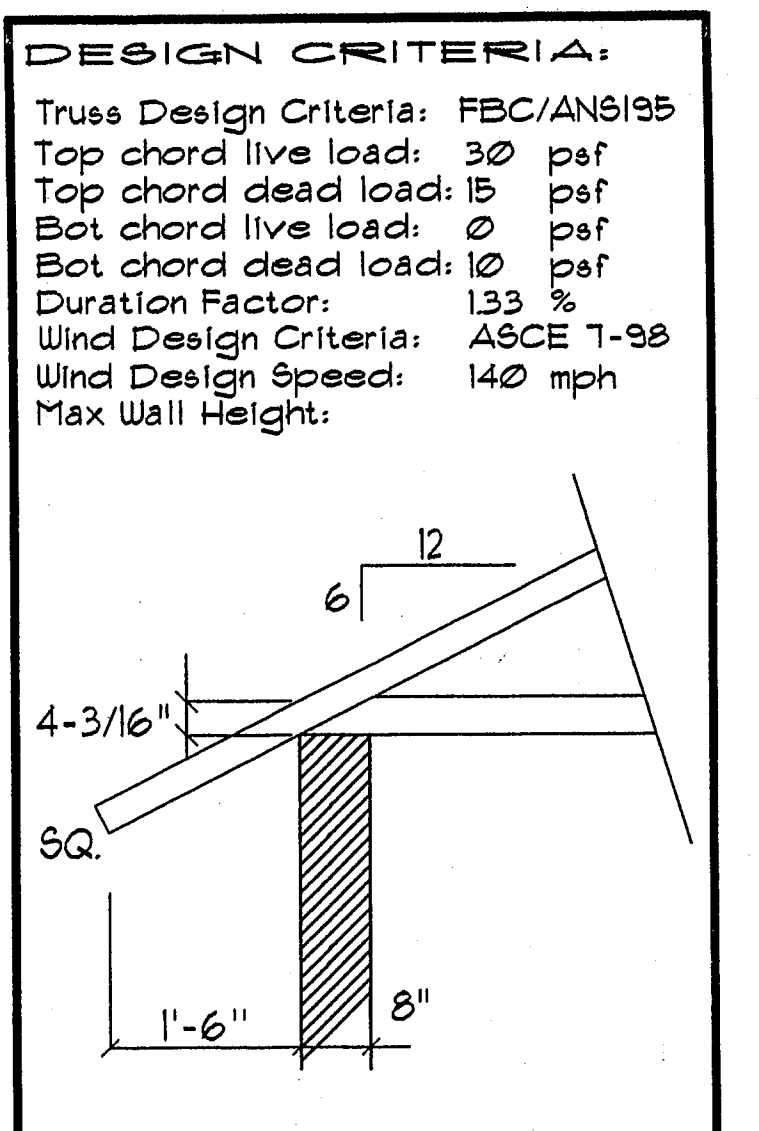

TYPICAL TRUSS END DETAIL
 FIELD BRACING is not the responsibility of the truss fabricator, truss designer, nor plate manufacturer. Truss erectors are cautioned to seek professional advice regarding erection bracing which is always required, to prevent toppling and dominoing during erection, and permanent bracing which may be required in specific applications. Trusses shall be erected and fastened in a straight and plumb position. Trusses shall be handled with reasonable care during erection to prevent excessive damage or personal injury.

See engineering for connections, nailing schedules, girder piles, etc.

Bearing Height Schedule
 All walls shown on this layout are bearing

[White Box]	8'-6"
[Cross-hatched Box]	
[Diagonal-hatched Box]	
[Horizontal-hatched Box]	
[Vertical-hatched Box]	

NOTE: Truss reactions and uplift calcs are provided for the JOB ENGINEER OF RECORD or the JOB ARCHITECT to accurately provide for connection of the roof to the supporting structure. Designers of supporting connections are SOLELY responsible for the integrity of their product.

Supplied Hanger Capacities

Label	Type	Floor	Roof	Uplift
A	LUS26	900	1125	1010
B	HUS26	2785	3325	1550
C	HHUS26-2	2580	3225	1550
D	HUS28	3380	3585	2000
E	HHUS28-2	3885	4855	2000
F	HGUS28-3	6245	7810	2650
G	SUR/L 26	800	1000	720
H	HSUR/L 26-2	1610	2000	715
I	THASR/L 218	1420	1420	-
J	HSUR/L 414	3485	4355	1430

Girder truss to girder truss connections which exceed the capacity of a standard hanger and truss to wall connections are the responsibility of the builder. Hangers not listed are supplied by the bldr.

SHOP DRAWING APPROVAL
 This drawing is the sole source for fabrication of trusses and voids all previous architectural or other layouts. Approval of this layout is required before any work can be done. Please verify truss placement, directions, dimensions, bearing conditions, pitches, shapes, overhangs, and heel heights. Careful checking at this point can save you costly repairs and alterations later.

Approved By: _____ Date: _____
 State of Florida Registered Engineer
 Morris A. Shashoua, P.E.
 1809 NW 12th Avenue
 Coral Springs, FL 33067
 (954) 753-1888
 Fl. Reg. No. 13554

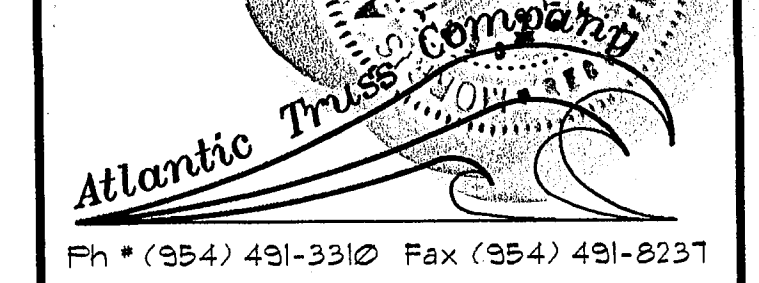

PRM ENG. & CONSTR.
 JOB ADDRESS: HILLSBORO INLET MARINA
 POMPANO BEACH
 SCALE: 1/4" = 1'-0"
 DATE: 7-18-02
 DRAWN BY: D. ARANGUA
 CHECKED BY: _____
 DRAWING NUMBER: 720-2
 PAGE: 1 of 1

JOB# 7254

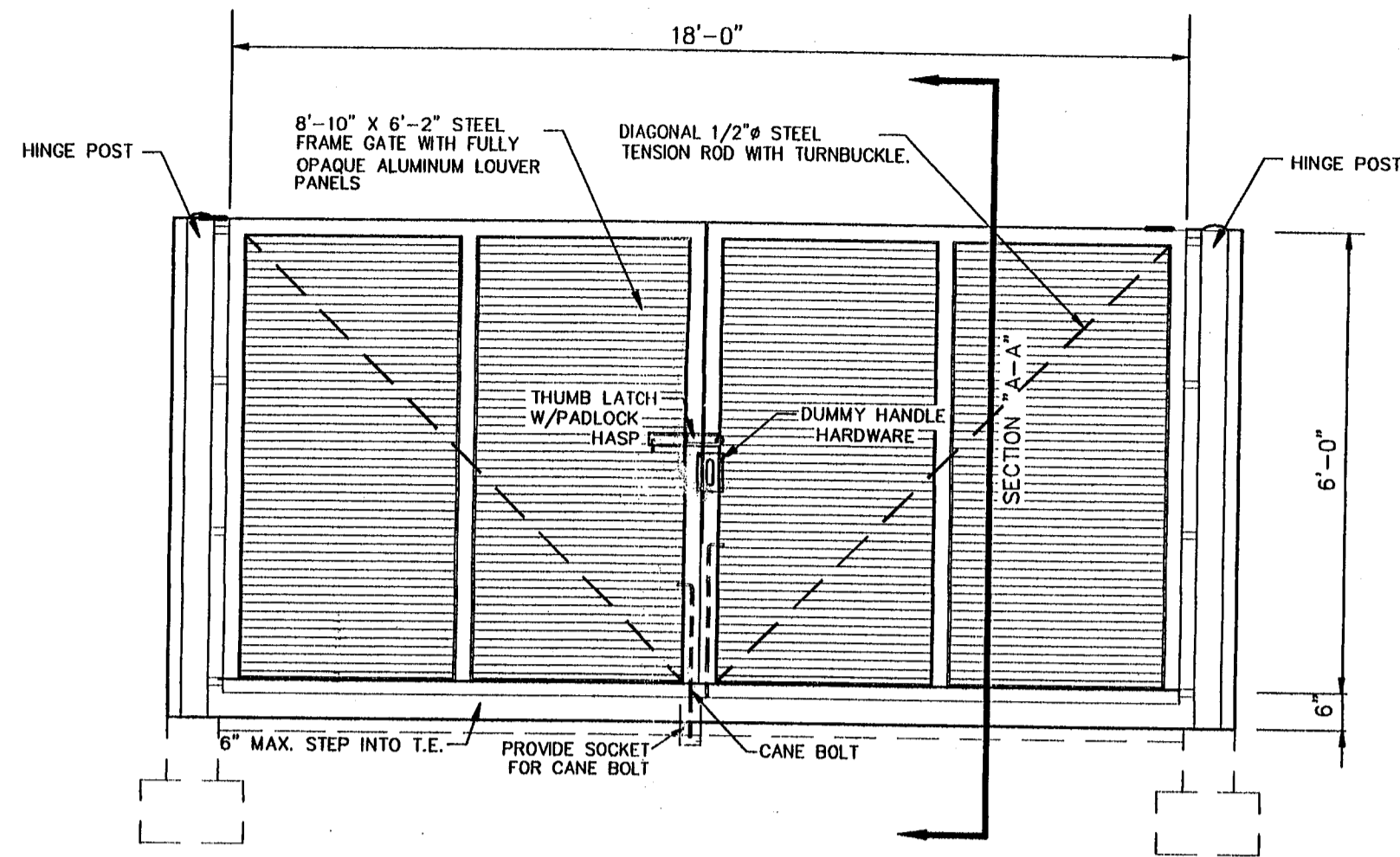

GATE ELEVATION
N.T.S.

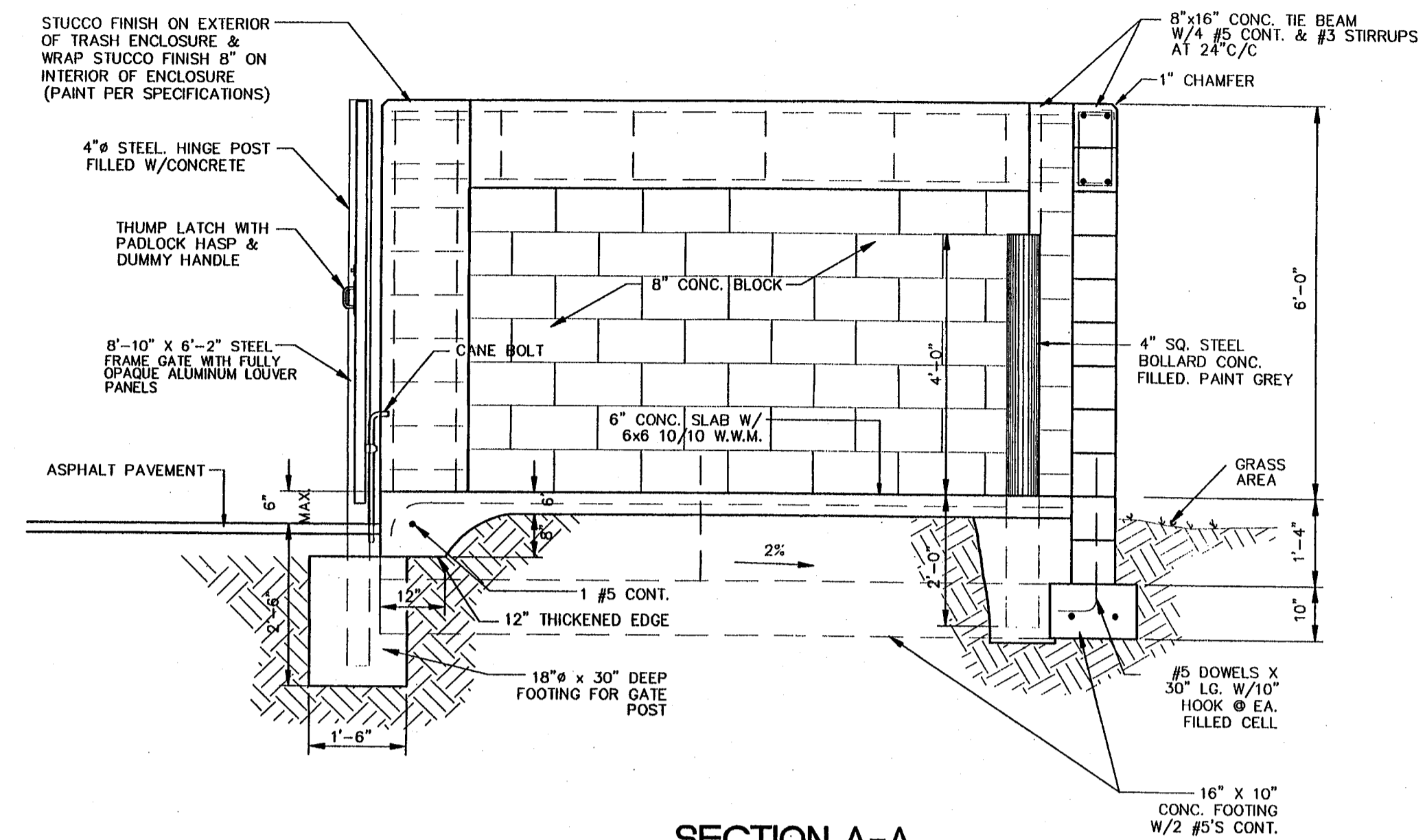

SECTION A-A
N.T.S.

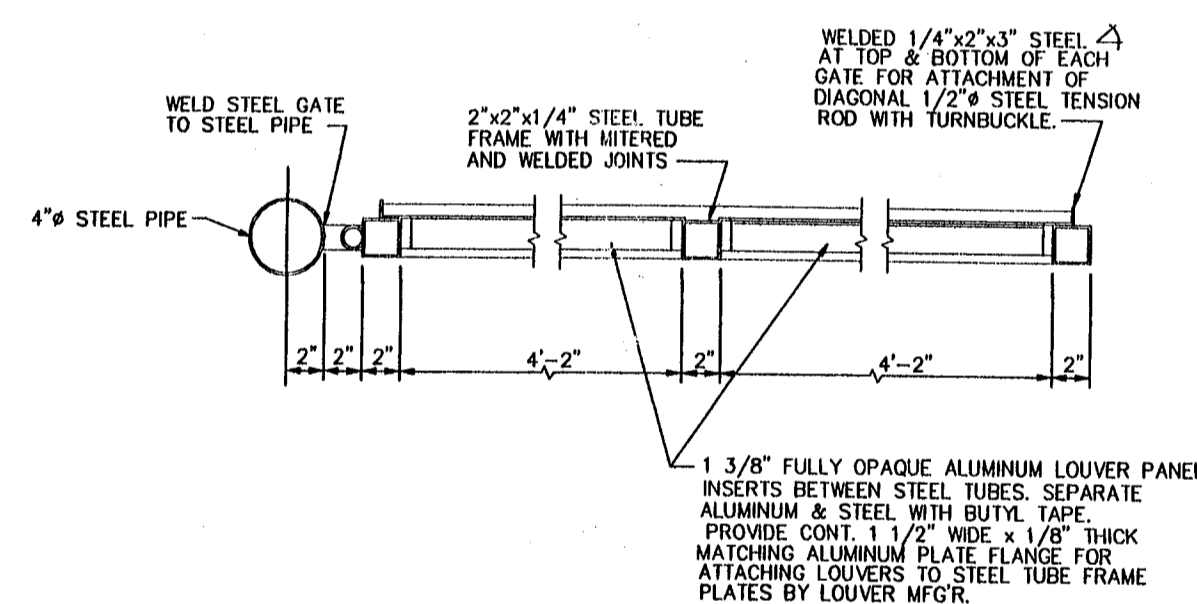

DUMPSTER GATE DETAIL
N.T.S.

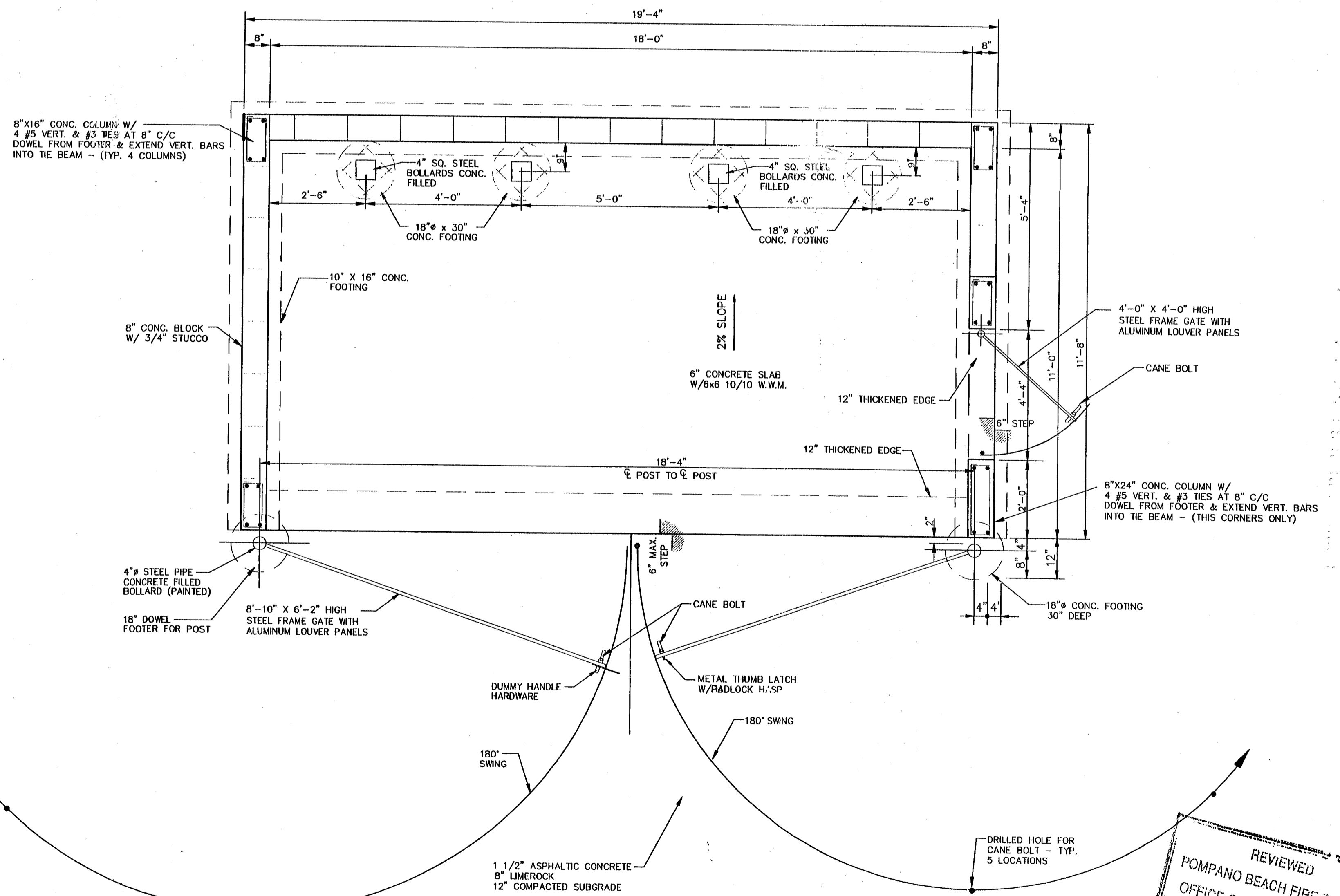

TRASH ENCLOSURE - PLAN VIEW
N.T.S.

DUMPSTER ENCLOSURE DETAILS

REVIEWED
POMPAÑO BEACH FIRE RESCUE
OFFICE OF FIRE PLAN REVIEW

NO.	DATE	REVISION	BY

WILLIAMS, HATFIELD & STONER, INC.
CONSULTING ENGINEERS • PLANNERS • SURVEYORS
2101 NORTH ANDREWS AVENUE, SUITE 300, FORT LAUDERDALE, FL 33311
PHONE: (954) 586-8341 • FAX: (954) 586-5421

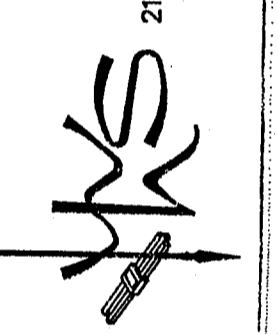

HILLSBORO INLET IMPROVEMENT - DUMPSTER DETAILS
PREPARED FOR:
CITY OF POMPAÑO BEACH
LOCATED IN:
POMPAÑO BEACH, BROWARD COUNTY, FLORIDA

Date	7/11/02
Drawn	PJS
Checked	JVO
Manager	JJD
Dwg Name	DUMPSTER.DWG
PROJECT No.	4063.52
SHEET No.	